

+NOTICE!!

These documents have been scanned!

Do not place un-scanned documents beneath this notice!

Do not remove this notice from this file!

GPO Jacket No. 560-102
Print Order 61540
Rise Business Services, LLC
Job=AZ15 12:00:00 AM



Box Number= AZ15175



Claim Begin-End: AMC454407-AMC454408

1 Initial Receipt



AZ15175-39

AMC454802-AMC454539

United States Department of the Interior

Bureau of Land Management

DIV OF LANDS, MINRLS & ENERGY

ONE N CENTRAL AVE

PHOENIX, AZ 85004 -4427

Phone: 602-417-9200

Receipt

No:

4439337

Transaction #: 4558780	
Date of Transaction: 04/29/2019	
CUSTOMER:	
KEN LANGLEY 5978 W PASADENA AVE GLENDALE, AZ 85301-7336 US	

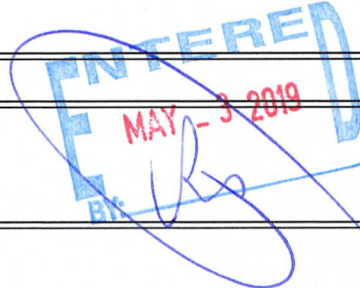

LINE #	QTY	DESCRIPTION	REMARKS	UNIT PRICE	TOTAL
1	2.00	LOCATABLE MINERALS / MINING CLAIMS-NEW, UNADJUD, ONE OR MORE AUTH NOS / NEW MINING CLAIM PROCESSING FEE CASES: AMC454407/\$20.00, AMC454408/\$20.00		- n/a -	40.00
2	2.00	LOCATABLE MINERALS / MINING CLAIMS-NEW, UNADJUD, ONE OR MORE AUTH NOS / NEW MINING CLAIMS LOCATION FEE CASES: AMC454407/\$37.00, AMC454408/\$37.00		- n/a -	74.00
3	2.00	LOCATABLE MINERALS / MINING CLAIMS-NEW, UNADJUD, ONE OR MORE AUTH NOS / NEW MINING CLAIMS MAINTENANCE FEE CASES: AMC454407/\$155.00, AMC454408/\$155.00		- n/a -	310.00
TOTAL:					\$424.00

PAYMENT INFORMATION			
NOTE: Items will appear on credit card statement as "Bureau of Land Mgmt CO".			
1	AMOUNT:	424.00	POSTMARKED: N/A
	TYPE:	CREDIT CARD	RECEIVED: 04/29/2019
	NAME:	LANGLEY, KEN 5978 W PASADENA AVE GLENDALE AZ 85301-7336 US	
	CARD NO:	XXXXXXXXXXXX8795	AUTH CODE: 184054
	NAME ON CARD:	KENNETH R LANGLEY	
	SIGNATURE:		

NOTICE!!

These documents have been scanned!

Do not place un-scanned documents beneath this notice!

Do not remove this notice from this file!

GPO Jacket No. 560-102
Print Order 61540
Rise Business Services, LLC
Job=AZ15 12:00:00 AM



Box Number= AZ15175



Claim Begin-End: AMC454407-AMC454408

2 Correspondence



AZ15175-39

AMC454802-AMC454539

**NO
DOCUMENTS
FOUND**

NO DOCUMENTS FOUND
NO DOCUMENTS FOUND

NOTICE!!

These documents have been scanned!

Do not place un-scanned documents beneath this notice!

Do not remove this notice from this file!

GPO Jacket No. 560-102
Print Order 61540
Rise Business Services, LLC
Job=AZ15 12:00:00 AM



Box Number= AZ15175



Claim Begin-End: AMC454407-AMC454408

3 Transfers



AZ15175-39

AMC454802-AMC454539

**NO
DOCUMENTS
FOUND**

NO DOCUMENTS FOUND
NO DOCUMENTS FOUND

NOTICE!!

These documents have been scanned!

Do not place un-scanned documents beneath this notice!

Do not remove this notice from this file!

GPO Jacket No. 560-102
Print Order 61540
Rise Business Services, LLC
Job=AZ15 12:00:00 AM



Box Number= AZ15175



Claim Begin-End: AMC454407-AMC454408

4 Annual Filings



AZ15175-39

AMC454802-AMC454539

**NO
DOCUMENTS
FOUND**

NO DOCUMENTS FOUND
NO DOCUMENTS FOUND

NOTICE!!

These documents have been scanned!

Do not place un-scanned documents beneath this notice!

Do not remove this notice from this file!

GPO Jacket No. 560-102
Print Order 61540
Rise Business Services, LLC
Job=AZ15 12:00:00 AM



Box Number= AZ15175



Claim Begin-End: AMC454407-AMC454408

5 Miscellaneous



AZ15175-39

AMC454802-AMC454539

**NO
DOCUMENTS
FOUND**

NO DOCUMENTS FOUND
NO DOCUMENTS FOUND

NOTICE!!

These documents have been scanned!

Do not place un-scanned documents beneath this notice!

Do not remove this notice from this file!

GPO Jacket No. 560-102
Print Order 61540
Rise Business Services, LLC
Job=AZ15 12:00:00 AM



Box Number= AZ15175



Claim Begin-End: AMC454407-AMC454408

6 Location Notices-Amendments and Supporting Documents



AZ15175-39

AMC454802-AMC454539

Mining Claim Status Report

Data Entered: 5/3/2019

MTP Checked By: me
GEO Checked By: down

LEAD SERIAL NUMBER: AMC 454407 thru AMC 454408

NUMBER OF CLAIMS & TYPE:

1 LODE
1 PLACER
ASSOCIATION PLACER
MILL SITE
TUNNEL SITE

CHARGES:

Processing Fee @ \$20 = \$ 40
Location Fee @ \$37 = \$ 74
Maintenance Fee @ \$155 = \$ 310
Add'l Maint Fee for Assoc Placer = \$
SUBTOTAL \$
Other Fees \$
Other Fees \$
TOTAL \$ 424

TOTAL ACREAGE: _____ Per Claim
(Placer Only)

NUMBER OF LOCATORS: _____

DOCUMENTS RECEIVED VIA: Over-the-Counter Mail TIMELY FILED: Yes No

LEGAL DESCRIPTION: T 10N R 2E SEC 5
T 10N R 2E SEC 8
T _____ R _____ SEC _____
T _____ R _____ SEC _____
T _____ R _____ SEC _____

BLM FOREST SERVICE WILDERNESS AREA SUBJ TO PL 359: Yes No

SPLIT ESTATE: N/A SX PX OTHER Sec-8, Taylor Grazing Act
SRHA Was proper Notice filed if located on SHRA Land? Yes No

RECONVEYED MINERALS ON BLM LAND REQUIRE OPENING ORDER FROM 1944 TO 1993:
Open to Entry On _____ N/A

COMMENTS/STATUS: VOID PARTIALLY VOID PVT MINERALS WITHDRAWN LANDS
OTHER

1138507-mins OK

AMC454407

Claimant acknowledges that portions of the following claim(s) site(s) may be void or voidable.

Printed Name of Claimant _____ Signature of Claimant _____

*****FINAL ADJUDICATION*****

DATE _____ INITIALS _____

LOCATION NOTICE FOR LODE MINING CLAIM

Amendment BLM Serial # _____

NOTICE IS HEREBY GIVEN that the Treasure Gold #2
_____ lode mining claim has been located
by Ken Langley whose current mailing
address is 5978 W. Pasadena Ave
Glendale Az. 85301

RECEIVED
BLM AZ STATE OFFICE
2019 APR 29 A 11:41
PHOENIX, ARIZONA
BLM
Date
Stamp

The general course of this claim is East-West and it is situated in Yavapia
County, Arizona. This claim is 1,500' feet in length and 600' feet in width.

20.66 Total Claim Acreage. This claim runs from the location monument on which this location notice
is posted on the centerline of the claim approximately 10 feet in a East direction to the West
end line and 300 feet in a North direction to the North end line. This claim is marked by six
monuments, one at each corner and one at the center of each end line of the claim.

The location monument on which this notice is posted is situated within Section 8, Township 10
N, Range 2 E, Gila Salt River Base and Meridian, Arizona and this claim encompasses portions
of the following quarter section(s), section(s), Township(s) and Range(s) SW and NW 1/4's of
Sec 8, T10N, R2E

Gila Salt River Base and Meridian, Arizona.

The locality of this claim with reference to some natural object or permanent monument and additional information
(if any) concerning its locality are as follows: 2100' North and 600' East of the
SW Sec Cor. of ~~the~~ Sec. 8, T10N, R2E

_____ The above information is shown on the attached map.

DATED AND POSTED on the ground this 20th day of April, 2019.

LOCATOR(s) AGENT

Print Name(s) Ken Langley

Signature(s) [Handwritten Signature]

Form MCF100
Revised July 2014

AMC454407

MINING CLAIM MAP

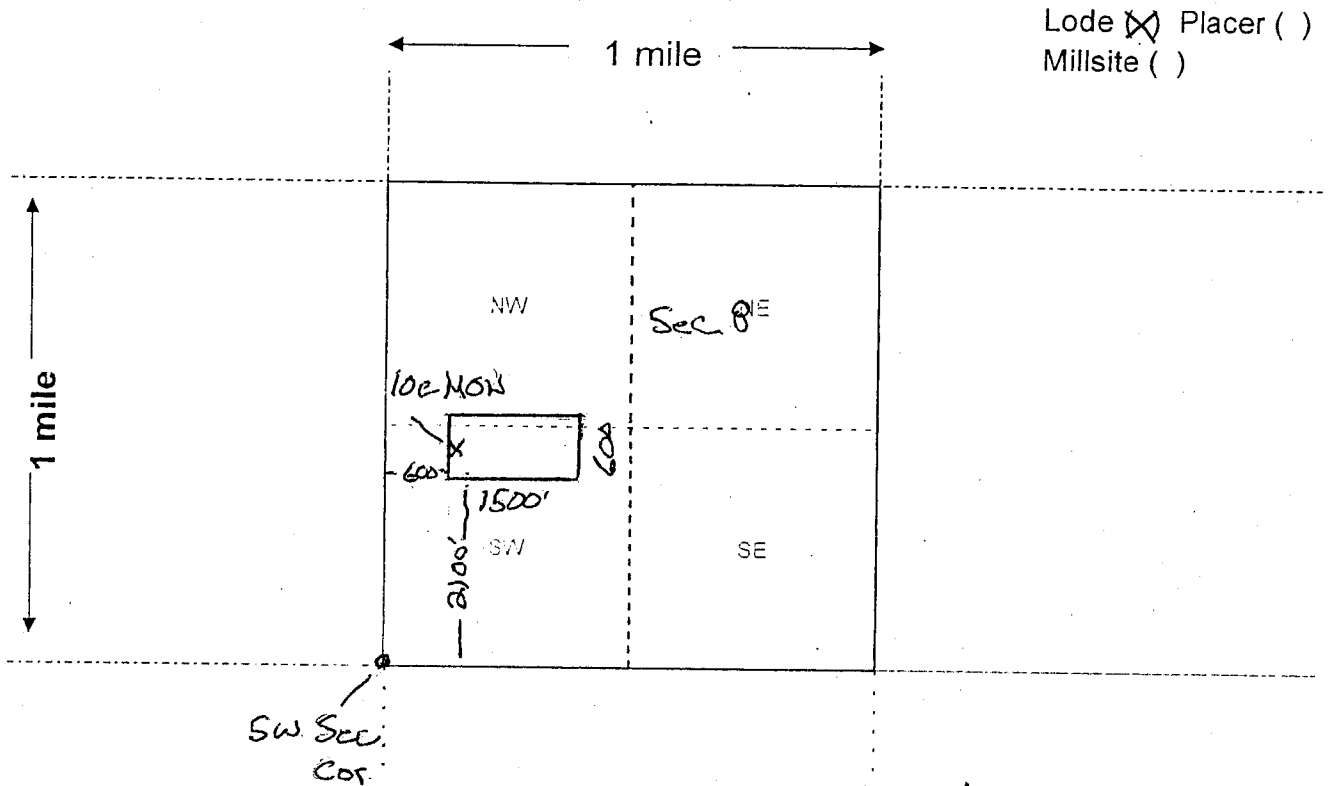

Scale: 1" = 2000 feet



1. The above map depicts the Treasure Gold #2 mining claim, which is located in Section (s) 8, Township 10 N, Range 2 E, Gila and Salt River Base and Meridian, Yavapai County, Arizona. Total claim acreage is 20.66
2. The type of corner and location monuments used are as follows: 2"x2"x4" Wooden Post with Scribed Metal Tags
3. The bearings and distances in degrees and feet between claim corners and to a public land survey monument are as depicted on the map.
4. If the claim is a placer or millsite claim with exterior limits conforming to legal subdivisions of the public survey, provide a legal description of the claim _____

Form MCF100a
Revised July 2014

This form is available from the Arizona Geology Survey and may be reproduced.

LOCATION NOTICE FOR PLACER MINING CLAIM

Amendment BLM Serial # _____

NOTICE IS HEREBY GIVEN that the Pegasus #7
_____ placer mining claim has been located by
Ken Langley whose current mailing
address is 5978 W. Pasadena Ave
Glendale, Az 85301

RECEIVED
BLM AZ STATE OFFICE
2019 APR 29 A 11:42
PHOENIX, ARIZONA
BLM
Date
Stamp

The general course of this claim is East - West and it is situated in Yavapai
County, Arizona. This claim is 1320' feet in length and 660' feet in width.

20 Total Claim Acreage. This claim runs from the location monument on which this location notice is
posted at the SW corner of the claim approximately 660' feet in a South direction to the
North end line and 1320' feet in a West direction to the East end line. This claim is
marked by four monuments, one at each corner of the claim.

The location monument on which this notice is posted is situated within Section 5, Township
10 N, Range 2 E, Gila Salt River Base and Meridian, Arizona. This claim encompasses
portions of the following legal subdivision(s) if located by legal subdivision or the following quarter section(s),
section(s), Township(s) and Range(s) N2, SE4 SW4 of S. 5, T10 N, R2E
_____, Gila Salt River Base and Meridian, Arizona.

The locality of this claim with reference to some natural object or permanent monument and additional information
(if any) concerning its locality are as follows: 1320' East and 660' North of the
SW Sec. Cor. of Sec. 5, T10N, R2E

_____ The above information is shown on the attached map.

DATED AND POSTED on the ground this 20th day of April, 2019.

LOCATOR(s) AGENT

Print Name(s) Ken Langley

Signature(s) [Handwritten Signature]

Form MCF102
Revised July 2014

AMC454408

MINING CLAIM MAP

Lode () Placer (X)
Millsite ()

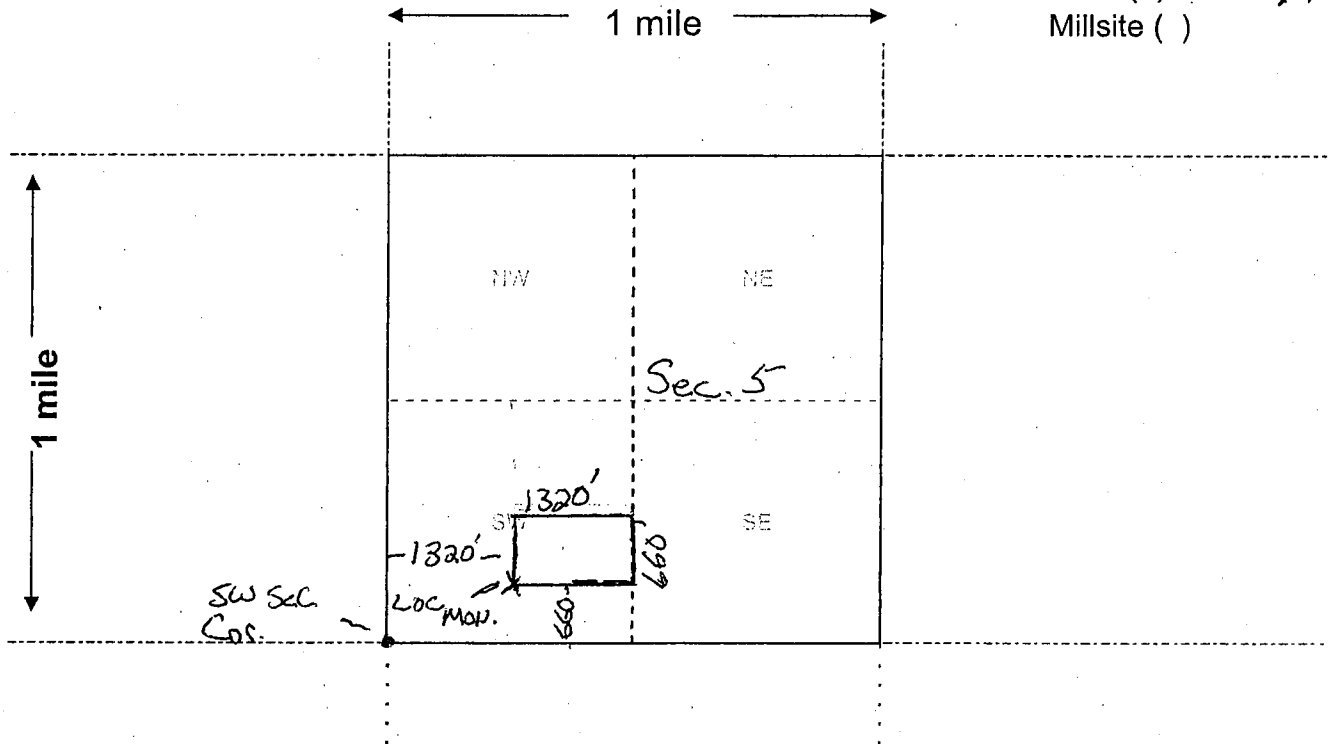

Scale: 1" = 2000 feet



1. The above map depicts the Pegasus #7 mining claim, which is located in Section (s) N2, SE4SW5 Township 10 N, Range 2 E, Gila and Salt River Base and Meridian, Yavapai County, Arizona. Total claim acreage is 20.00
2. The type of corner and location monuments used are as follows: 2" x 2" x 4" Wooden posts with scribed metal tags
3. The bearings and distances in degrees and feet between claim corners and to a public land survey monument are as depicted on the map.
4. If the claim is a placer or millsite claim with exterior limits conforming to legal subdivisions of the public survey, provide a legal description of the claim _____

Form MCF100a
Revised July 2014

DEPARTMENT OF THE INTERIOR
BUREAU OF LAND MANAGEMENT
Case Recordation
Geographic Report with Land

Admin State: AZ
Geo State: AZ
Serial Number: AZA 019323

Total Case Acres: 82.000

Casetype	Case Disp	Mer	Twp	Rng	Sec	Sur Type	Sur Nr	Suf	Subdivision	Pending Action
282201	AUTHORIZED	14	0100N	0020E	008	ALIQ			W2;	

Admin State: AZ
Geo State: AZ
Serial Number: AZA 022699PT

Total Case Acres: 12,382.940

Casetype	Case Disp	Mer	Twp	Rng	Sec	Sur Type	Sur Nr	Suf	Subdivision	Pending Action
221006	AUTHORIZED	14	0100N	0020E	008	ALIQ			E2;	

Admin State: AZ
Geo State: AZ
Serial Number: AZA 022792BP

Total Case Acres: 7,891.200

Casetype	Case Disp	Mer	Twp	Rng	Sec	Sur Type	Sur Nr	Suf	Subdivision	Pending Action
220100	AUTHORIZED	14	0100N	0020E	008	ALIQ			W2;	

Admin State: AZ
Geo State: AZ
Serial Number: AZA 031851

Total Case Acres: 1.000

Casetype	Case Disp	Mer	Twp	Rng	Sec	Sur Type	Sur Nr	Suf	Subdivision	Pending Action
293200	EXPIRED	14	0100N	0020E	008	FF			PORTION OF;	

Admin State: AZ
Geo State: AZ
Serial Number: AZA 033074

Total Case Acres: 2.070

Casetype	Case Disp	Mer	Twp	Rng	Sec	Sur Type	Sur Nr	Suf	Subdivision	Pending Action
292006	AUTHORIZED	14	0100N	0020E	008	ALIQ			NESW;	

Admin State: AZ
Geo State: AZ
Serial Number: AZA 033350

Total Case Acres: 640.050

Casetype	Case Disp	Mer	Twp	Rng	Sec	Sur Type	Sur Nr	Suf	Subdivision	Pending Action
288100	AUTHORIZED	14	0100N	0020E	008	ALIQ			W2NE,N2SE,SESE;	

Admin State: AZ
Geo State: AZ
Serial Number: AZA 033672

512

Date and Time Run:
5/20/2019 2:23:44 PM

DEPARTMENT OF THE INTERIOR
BUREAU OF LAND MANAGEMENT
Case Recordation

Total Case Acres: 1.000

Casetype	Case Disp	Mer	Twp	Rng	Sec	Sur Type	Sur Nr	Suf	Subdivision	Pending Action
293200	EXPIRED	14	0100N	0020E	008	FF			PORTION OF;	

Admin State: AZ
Geo State: AZ
Serial Number: AZA 033821

Total Case Acres: 1.000

Casetype	Case Disp	Mer	Twp	Rng	Sec	Sur Type	Sur Nr	Suf	Subdivision	Pending Action
293200	EXPIRED	14	0100N	0020E	008	FF			PORTION OF;	

Admin State: AZ
Geo State: AZ
Serial Number: AZA 036891

Total Case Acres: 7.923

Casetype	Case Disp	Mer	Twp	Rng	Sec	Sur Type	Sur Nr	Suf	Subdivision	Pending Action
285003	AUTHORIZED	14	0100N	0020E	008	ALIQ			S2NW,NESW,SE;	Y

5/2

Date and Time Run:
5/20/2019 2:10:07 PM

DEPARTMENT OF THE INTERIOR
BUREAU OF LAND MANAGEMENT
Case Recordation

Geographic Report with Land

Disposition is equal to **AUTHORIZED , CANCELLED , EXPIRED , PENDING , REJECTED , RELINQUISHED ,
WITHDRAWN**

and Meridian Township Range Section is equal to **14 0100N 0020E 008**

and Admin State is equal to **AZ**

NO WARRANTY IS MADE BY BLM
FOR USE OF THE DATA FOR
PURPOSES NOT INTENDED BY BLM

DEPARTMENT OF THE INTERIOR
BUREAU OF LAND MANAGEMENT
Case Recordation
Geographic Report with Land

Admin State: AZ
Geo State: AZ
Serial Number: AZA 019323

Total Case Acres: 82.000

Casetype	Case Disp	Mer	Twp	Rng	Sec	Sur Type	Sur Nr	Suf	Subdivision	Pending Action
282201	AUTHORIZED	14	0100N	0020E	005	FF		1	W2;	

Admin State: AZ
Geo State: AZ
Serial Number: AZA 022632

Total Case Acres: 35.980

Casetype	Case Disp	Mer	Twp	Rng	Sec	Sur Type	Sur Nr	Suf	Subdivision	Pending Action
286203	AUTHORIZED	14	0100N	0020E	005	ALIQ			SENW,E2SW;	
						LOTS			3,4;	

Admin State: AZ
Geo State: AZ
Serial Number: AZA 022699PT

Total Case Acres: 12,382.940

Casetype	Case Disp	Mer	Twp	Rng	Sec	Sur Type	Sur Nr	Suf	Subdivision	Pending Action
221006	AUTHORIZED	14	0100N	0020E	005	ALIQ			S2N2,S2;	
						LOTS			1-4;	

Admin State: AZ
Geo State: AZ
Serial Number: AZA 023641

Total Case Acres: 37.370

Casetype	Case Disp	Mer	Twp	Rng	Sec	Sur Type	Sur Nr	Suf	Subdivision	Pending Action
286203	AUTHORIZED	14	0100N	0020E	005	ALIQ			W2;	

Admin State: AZ
Geo State: AZ
Serial Number: AZA 033350

Total Case Acres: 640.050

Casetype	Case Disp	Mer	Twp	Rng	Sec	Sur Type	Sur Nr	Suf	Subdivision	Pending Action
288100	AUTHORIZED	14	0100N	0020E	005	ALIQ			SWNW,SW,SWSE;	
						LOTS			4;	

SLC

Date and Time Run:
5/20/2019 2:10:07 PM

DEPARTMENT OF THE INTERIOR
BUREAU OF LAND MANAGEMENT
Case Recordation

Geographic Report with Land

Disposition is equal to **AUTHORIZED , CANCELLED , EXPIRED , PENDING , REJECTED , RELINQUISHED ,
WITHDRAWN**

and Meridian Township Range Section is equal to **14 0100N 0020E 005**

and Admin State is equal to **AZ**

TOWNSHIP 10 NORTH RANGE 2 EAST OF THE GILA AND SALT RIVER MERIDIAN, ARIZONA

YAVAPAI COUNTY
HASSAYAMPA FIELD OFFICE

STATUS OF PUBLIC DOMAIN
LAND AND MINERAL TITLES
AND ACQUIRED LANDS

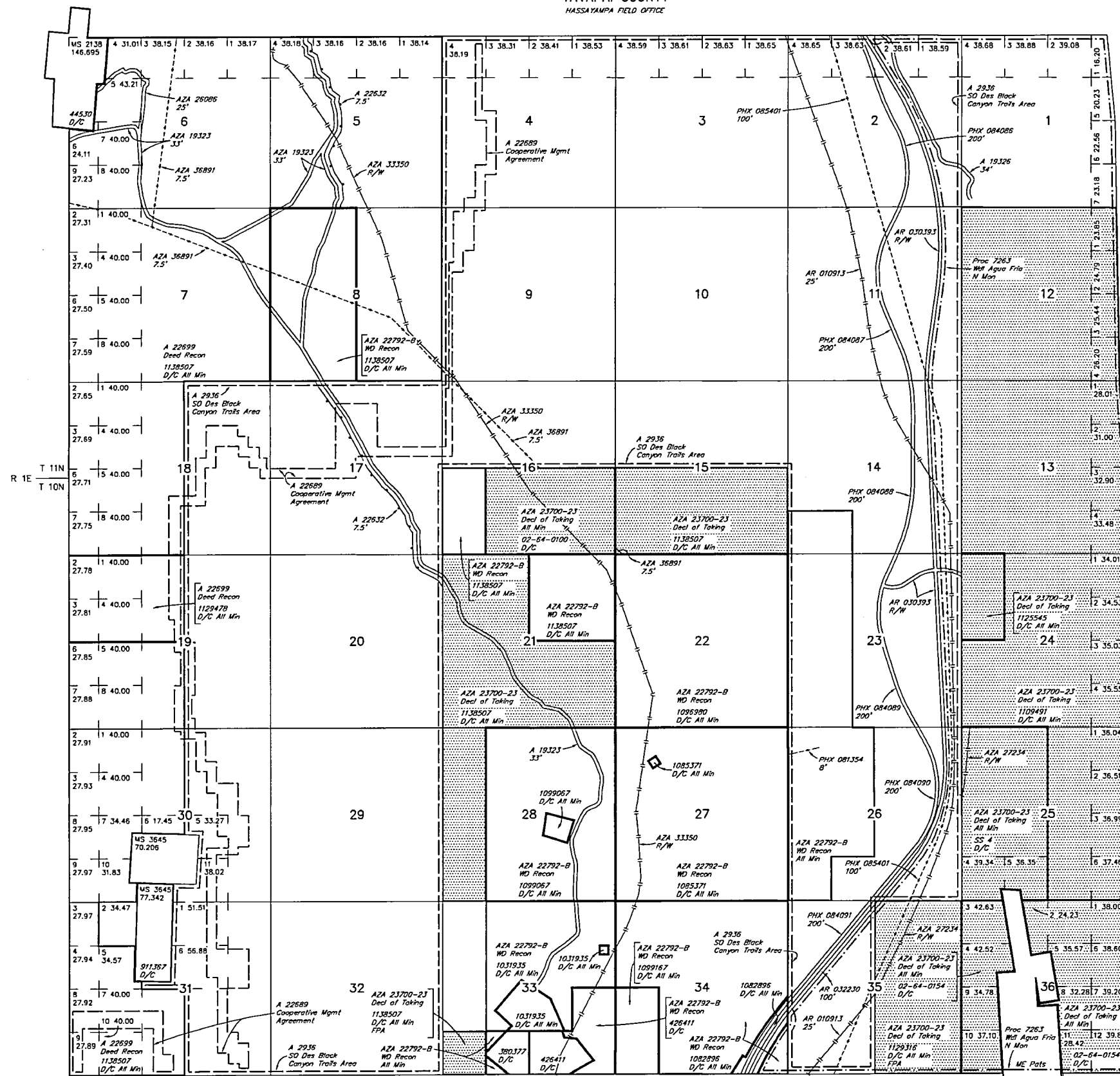

INDEX TO SEGREGATED TRACTS				
RESURVEY TRACT NO	T	R	SEC	SUBDIVISION

- FOR ORDERS AFFECTING DISPOSAL OR USE OF UNIDENTIFIED LANDS WITHDRAWN FOR CLASSIFICATION, MINERALS, WATER AND/OR OTHER PUBLIC PURPOSES, REFER TO INDEX OF MISCELLANEOUS DOCUMENTS.
- MDS 40 NW
41 NW
42 SW
43 SE
- AZA 23641 R/W Telephone & Telegraph 7.5'
Sec 5: W1/2
Sec 17: SW1/4NE1/4, E1/2NW1/4, SE1/4
Sec 20: NE1/4NE1/4
- AZA 27211 R/W Road
Sec 35: NW1/4NE1/4
- AZA 27212 R/W Road 200'
Sec 35: NW1/4NW1/4NE1/4
- AZA 27224 R/W Telephone & Telegraph
Sec 33: SW1/4SW1/4
- AZA 27235 R/W Road 200'
Sec 24: W1/2W1/2NW1/4NW1/4
- AZA 27241 R/W Power Line
Sec 16: SE1/4

Lot 34°11'50"N
Long 112°05'20"W

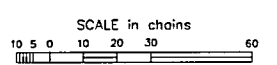

WARNING STATEMENT
This plot is the Bureau's Record of Title, and should be used only as a graphic display of the township survey data. Records hereon do not reflect title changes which may have been effected by lateral movements of rivers or other bodies of water. Refer to the cadastral surveys for official survey information.

CURRENT TO	NW	GSR Mer
6-26-2017	ACAD	T 10 N
		R 2 E

The United States of America,

To all to whom these presents shall come, Greeting:

WHEREAS, under the provisions of Section 8 of the Act of June 28, 1934 (48 Stat. 1269), entitled "An Act To stop injury to the public grazing lands by preventing overgrazing and soil deterioration, to provide for their orderly use, improvement, and development, to stabilize the livestock industry dependent upon the public ranges, and for other purposes," as amended by Section 3 of the Act of June 26, 1936 (49 Stat. 1976), the State of Arizona, in exchange for certain other lands situated in said State, has selected the following described tracts of land:

Gila and Salt River Meridian, Arizona.

T. 9 N., R. 2 E.,
 sec. 5, all;
 sec. 8, all;
 sec. 17, all;
 sec. 20, all;

T. 9 $\frac{1}{2}$ N., R. 2 E.,
 sec. 19, Lots 1, 2, 3, 4, 5, 6, E $\frac{1}{2}$ SW $\frac{1}{4}$, SE $\frac{1}{4}$;
 sec. 27, Lots 1, 2, 3, 4, E $\frac{1}{2}$ N $\frac{1}{2}$;
 sec. 28, Lots 1, 2, S $\frac{1}{2}$ NE $\frac{1}{4}$;
 sec. 29, W $\frac{1}{2}$;
 sec. 30, all;
 sec. 31, all;

T. 10 N., R. 2 E.,
 sec. 5, all;
 sec. 6, all;
 sec. 7, all;
 sec. 8, all;
 sec. 15, S $\frac{1}{2}$;
 sec. 16, W $\frac{1}{2}$ SW $\frac{1}{4}$;
 sec. 18, Lots 1, 2, 3, 4, 5, 6, 7, 8, E $\frac{1}{2}$ N $\frac{1}{2}$;
 sec. 19, Lots 5, 6, 7, 8, E $\frac{1}{2}$ SW $\frac{1}{4}$;
 sec. 21, all;
 sec. 28, W $\frac{1}{2}$ N $\frac{1}{2}$;
 sec. 30, Lots 1, 2, 3, 4, 6, 7, 8, 9, 10, E $\frac{1}{2}$ SW $\frac{1}{4}$;
 sec. 31, Lots 3, 4, 5, 7, 8, 9, 10, E $\frac{1}{2}$ SW $\frac{1}{4}$;
 sec. 33, SW $\frac{1}{4}$ SW $\frac{1}{4}$.

The area described contains 10,235.25 acres, according to the Official Plat of the Survey of the said land, on file in the Bureau of Land Management:

NOW KNOW YE, That the UNITED STATES OF AMERICA, in consideration of the premises, and in conformity with the said Acts of Congress, HAS GIVEN AND GRANTED, and by these presents DOES GIVE AND GRANT, unto the said State of Arizona, in fee simple, the tracts of land above described; TO HAVE AND TO HOLD the same, together with all the rights, privileges, immunities, and appurtenances, of whatsoever nature, thereunto belonging, unto the said State of Arizona and to its assigns forever; subject to any vested and accrued water rights for mining, agricultural, manufacturing, or other purposes, and rights to ditches and reservoirs used in connection with such water rights, as may be recognized and acknowledged by the local customs, laws, and decisions of courts; and there is reserved from the lands hereby granted a right of way thereon for ditches or canals constructed by the authority of the United States. Reserving, also, to the United States, all minerals in the lands so granted, together with the right to prospect for, mine, and remove the same, as authorized by the provisions of said section 8, as amended as aforesaid. Excepting and reserving, also, to the United States, pursuant to the provisions of the Act of August 1, 1946 (60 Stat. 755), all uranium, thorium or any other material which is or may be determined to be peculiarly essential to the production of fissionable materials, whether or not of commercial value, together with the right of the United States through its authorized agents or representatives at any time to enter upon the land and prospect for, mine, and remove the same.

The E $\frac{1}{2}$ W $\frac{1}{2}$, SW $\frac{1}{2}$ SE $\frac{1}{2}$ sec. 5, NE $\frac{1}{2}$ NW $\frac{1}{2}$, W $\frac{1}{2}$ E $\frac{1}{2}$ sec. 8, W $\frac{1}{2}$ SW $\frac{1}{2}$ sec. 28, T. 10 N., R. 2 E., are subject to such rights for telephone and telegraph line purposes as the American Telephone and Telegraph Company of Denver, Colorado, may have under the Act of March 4, 1911 (36 Stat. 1253). Reserving unto the United States, its permittees or licensees, the right to enter upon, occupy and use, any part or all of that portion of the Lots 3, 8, 9, SE $\frac{1}{2}$ NW $\frac{1}{2}$, E $\frac{1}{2}$ SW $\frac{1}{2}$ sec. 6, Lots 1, 2, 3, 4, 6, NE $\frac{1}{2}$ NW $\frac{1}{2}$, NE $\frac{1}{2}$ sec. 7, S $\frac{1}{2}$ NW $\frac{1}{2}$, NE $\frac{1}{2}$ SW $\frac{1}{2}$, N $\frac{1}{2}$ SE $\frac{1}{2}$, SE $\frac{1}{2}$ SE $\frac{1}{2}$ sec. 8, SW $\frac{1}{2}$ SW $\frac{1}{2}$ sec. 15, T. 10 N., R. 2 E., lying within a strip of land 25 feet wide covered by the transmission line right of way of the Arizona Power Corporation; and that portion of the SW $\frac{1}{2}$ SW $\frac{1}{2}$ said sec. 33, included in electric power transmission line right of way of the Arizona Power Company, for the purposes provided in the Act of June 10, 1920 (41 Stat. 1063), and subject to the conditions and limitations of Section 24 of said Act, as amended by the Act of August 26, 1935 (49 Stat. 846). There is reserved to the United States the Range Improvement Projects, No. 2006032 in the NW $\frac{1}{2}$ NW $\frac{1}{2}$ sec. 5, T. 9 N., R. 2 E., and No. 2006031 in the SW $\frac{1}{2}$ SW $\frac{1}{2}$ sec. 21, T. 10 N., R. 2 E.; together with the right of ingress and egress to the lands as necessary for the proper maintenance of said projects as long as they exist in their present locations.

IN TESTIMONY WHEREOF, the undersigned authorized officer of the Bureau of Land Management, in accordance with the provisions of the Act of June 17, 1948 (62 Stat., 476), has, in the name of the United States, caused these letters

[SEAL]

to be made Patent, and the Seal of the Bureau to be hereunto affixed.

GIVEN under my hand, in the District of Columbia, the **TWENTY-SEVENTH** day of **MARCH** in the year of our Lord one thousand nine hundred and **FIFTY-THREE** and of the Independence of the United States the one hundred and **SEVENTY-SEVENTH**.

For the Director, Bureau of Land Management.

By Rose M. Roall
Chief, Patents Section.

Patent No. 113-807